

21 Quinlan Run Scott Vardanega

SUPERVISOR & SUBCONTRACTORS TO CHECK ALL SET OUT DIMENSIONS AGAINST FINAL APPROVED PLANS PRIOR TO COMMENCEMENT OF CONSTRUCTION.
 ANY DISCREPANCIES REVEALED IN SET OUT DIMENSIONS TO BE REPORTED IMMEDIATELY TO SURVEYORS PRIOR TO WORK PROCEEDING.

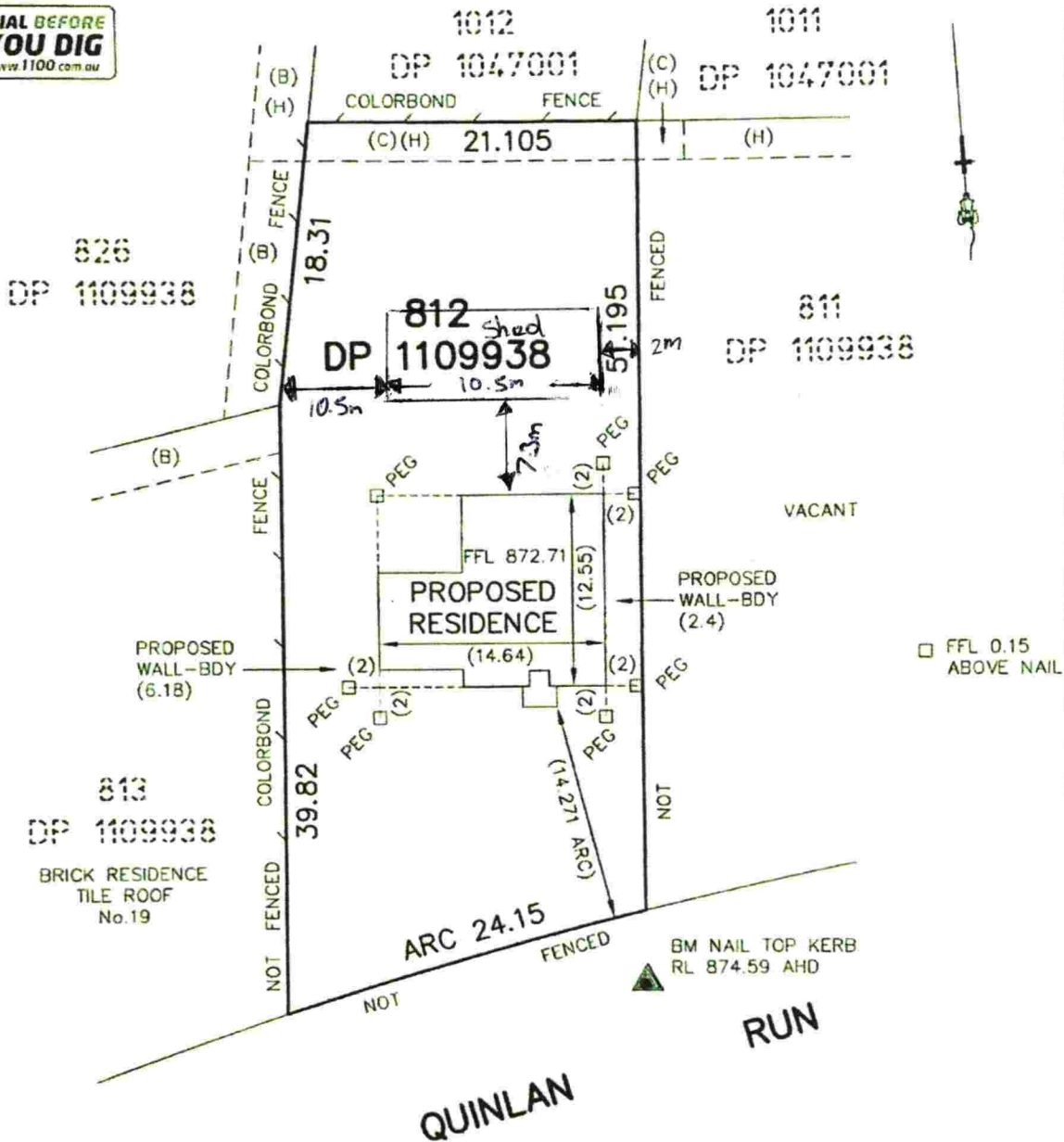

- (B) EASEMENT FOR DRAINAGE OF SEWAGE 3 WIDE & 3.5 WIDE
- (C) EASEMENT FOR DRAINAGE OF SEWAGE 2.5 WIDE
- (H) EASEMENT FOR DRAINAGE OF WATER 2.5 WIDE & 3.5 WIDE

REGISTERED SURVEYOR

SKETCH SHOWING MARKS PLACED

CRAIG JAQUES & ASSOCIATES P/L

Land Surveying Consultants

LOT 812 IN DP 1109938

P.O. Box 8526
 ORANGE NSW 2800

QUINLAN RUN, ORANGE

TEL: (02) 6362 1900
 FAX: (02) 6362 4300

CLIENT: SIMONDS HOMES

LEVELS SHOWN ARE TO AHD DATUM

LGA ORANGE

DATE: 6/03/14

REF: 1881/13

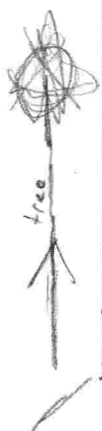
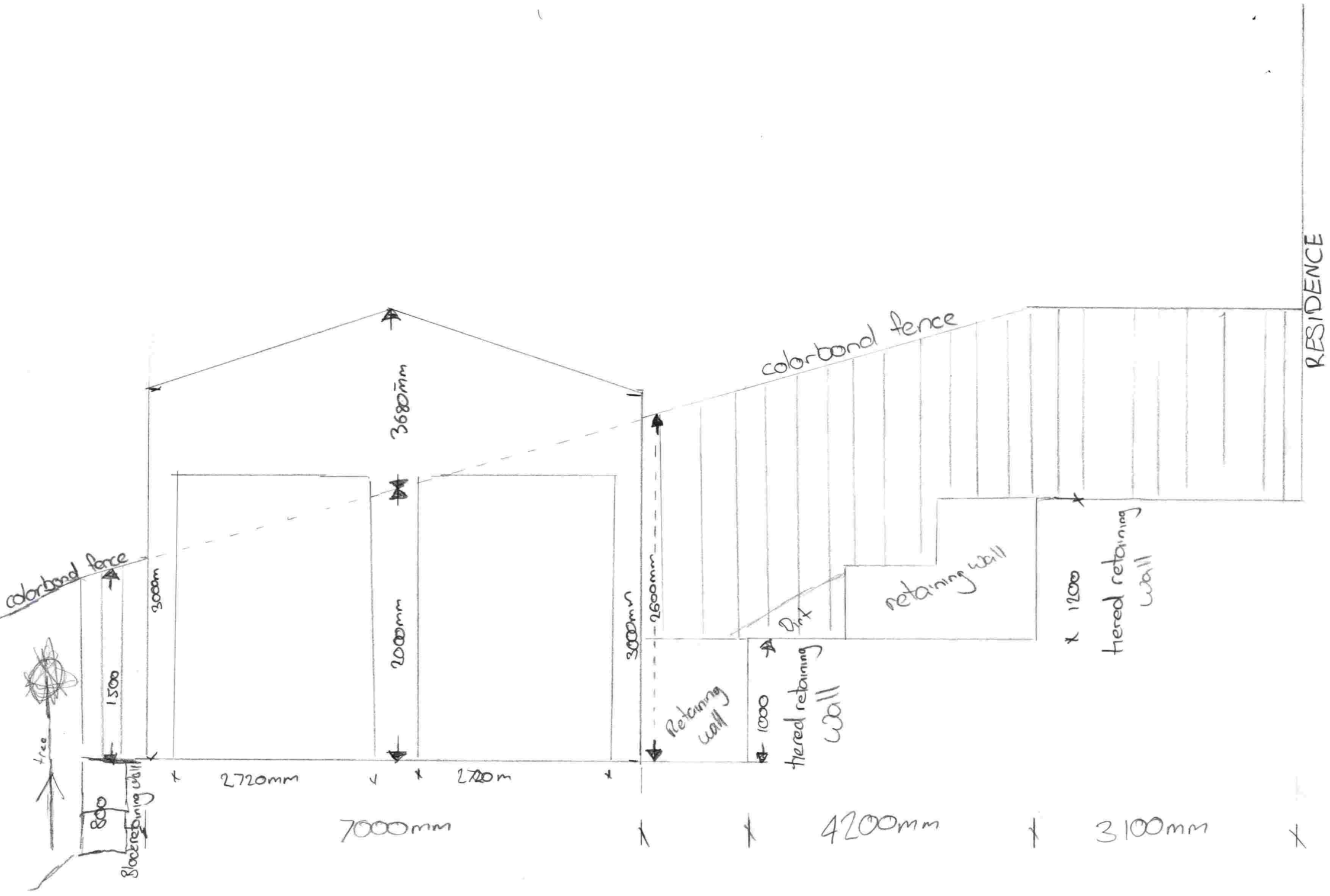

corrugated fence

corrugated fence

retaining wall

Retaining wall

tiered retaining wall

tiered retaining wall

RESIDENCE

800
Sloped retaining wall

1500

3000

2720mm

7000mm

2000mm

3680mm

3000mm

2600mm

1000

4200mm

x 1200

3100mm

storm water drain

colorbond fence

2400mm easement

Trees

Block Retaining Wall

600mm

2000mm

100mm
100mm

100mm
100mm

10.5m

7.0m

shed

10.5m

100mm

Retaining wall

colorbond fence

colorbond fence

400mm

Retaining wall

300mm

Residence

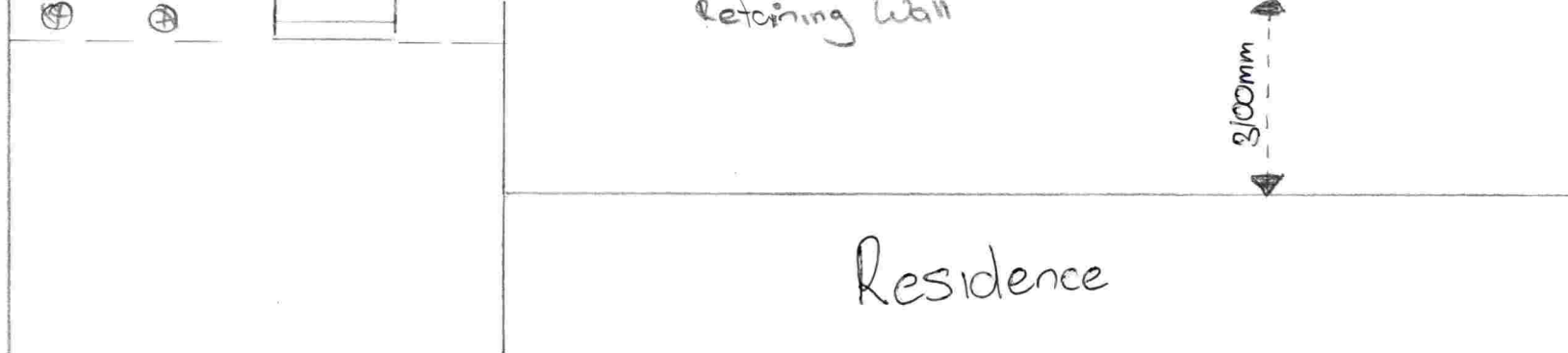
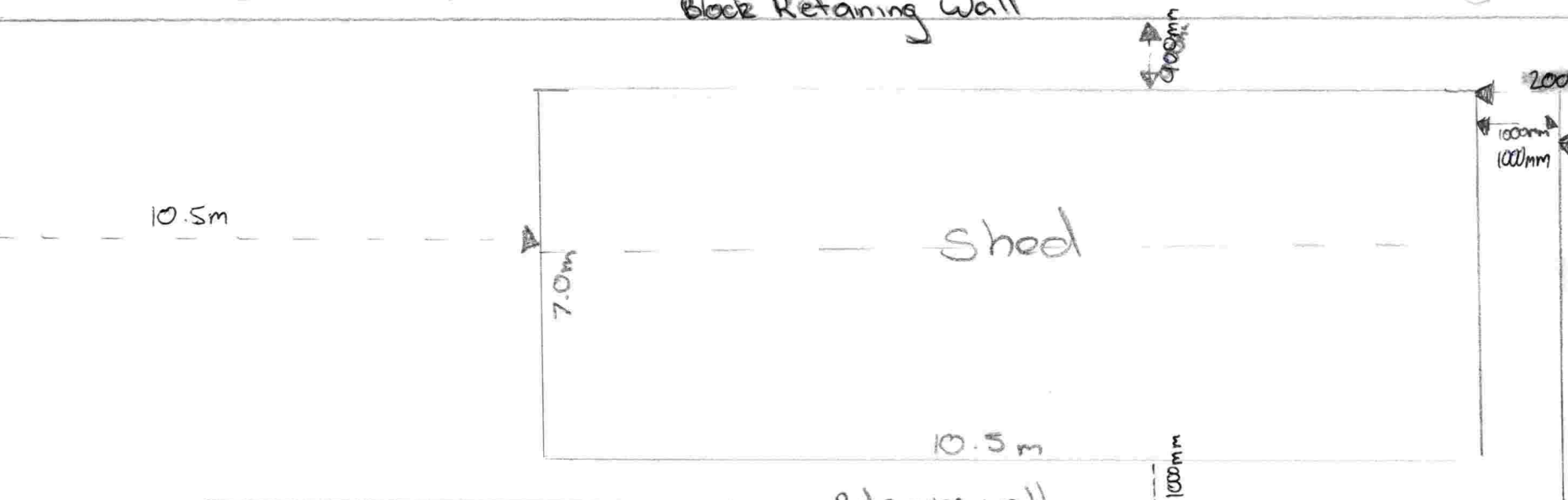

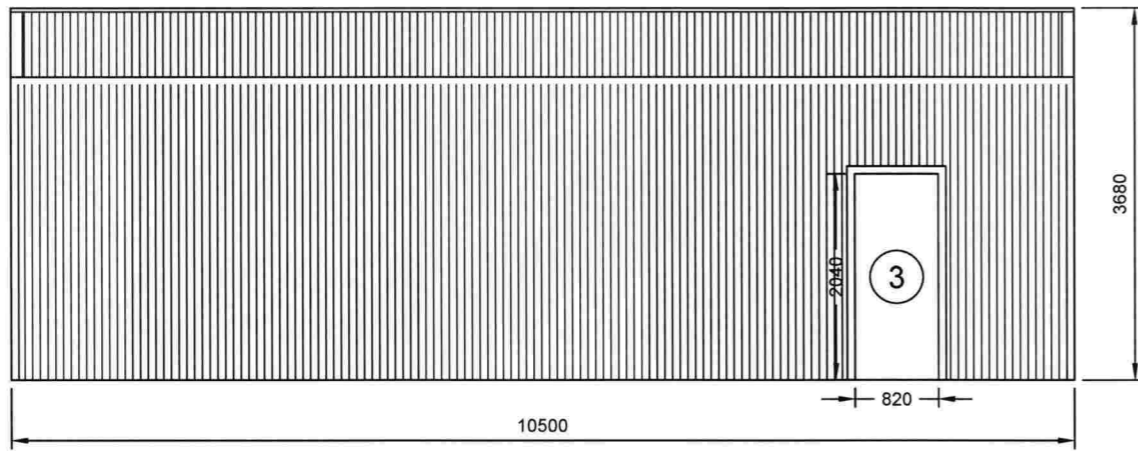

2 LEFT ELEVATION
SCALE: 1:75

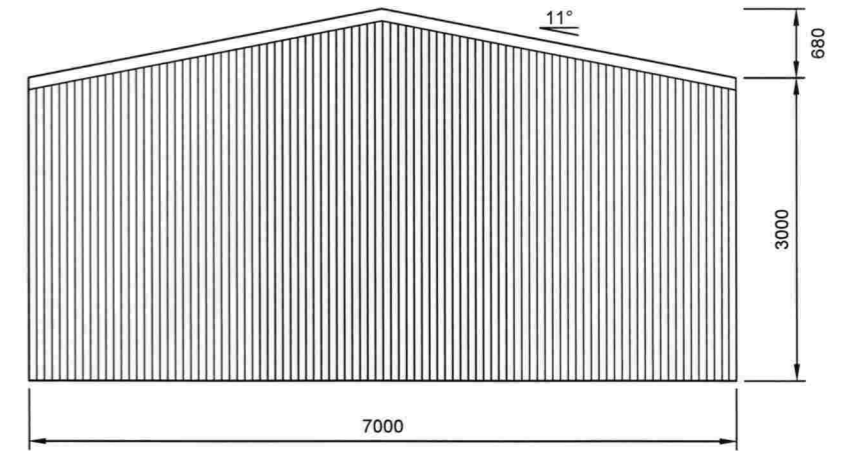

3 REAR ELEVATION
SCALE: 1:75

FRAME #4

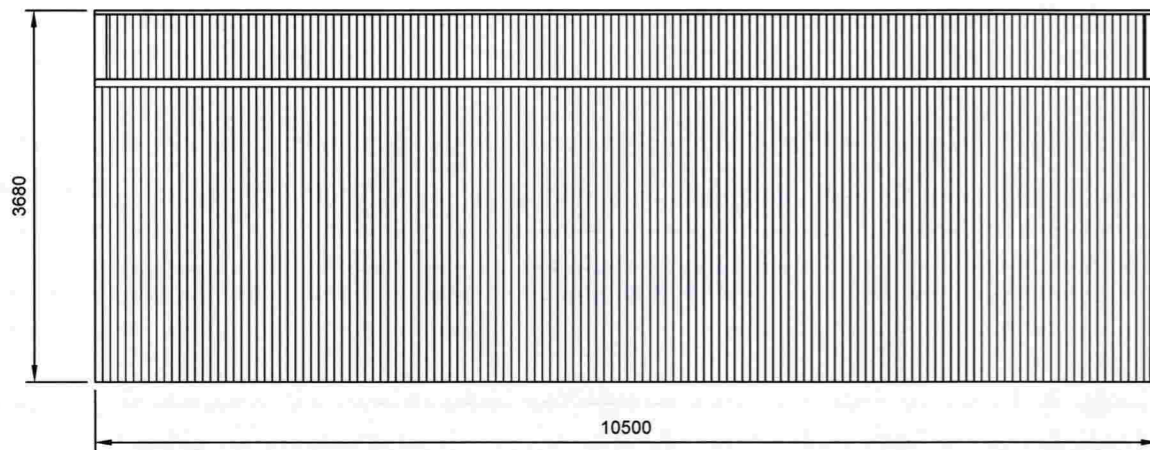

1 RIGHT ELEVATION
SCALE: 1:75

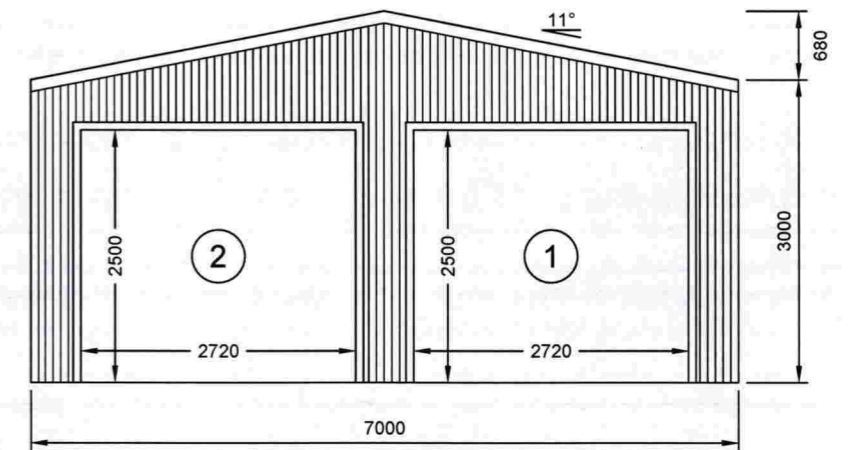

4 FRONT ELEVATION
SCALE: 1:75

FRAME #1

best sheds
Value & Quality Direct to You

151 Smeaton Grange Road,
Smeaton Grange, NSW, 2567
Phone: 02 4648 7777
Fax: 02 4648 7700
Email: sales@bestsheds.com.au

EMERALD
DESIGN & CONSTRUCTION

CIVIL & STRUCTURAL ENGINEERS
COMMERCIAL - INDUSTRIAL - RESIDENTIAL - FORENSIC - STEEL DETAILING

CAMILO PINEDA MORENO
Bend MIEAust RPEng
RPEQ 15562 TBP RC41817 (VIC)

Signature: 
Date: 23.11.2020

Customer Name: Scott Vardanega
Site Address: 21 Quinlan run
Orange,
NSW, 2800

DATE 23-11-2020
JOB NO. 1484093267
SHEET 2 of 6