

NOTE: ALL FINISHED SURFACE LEVELS ARE TO FALL AWAY FROM RESIDENCE TO PREVENT THE ENTRY OF SURFACE WATER.

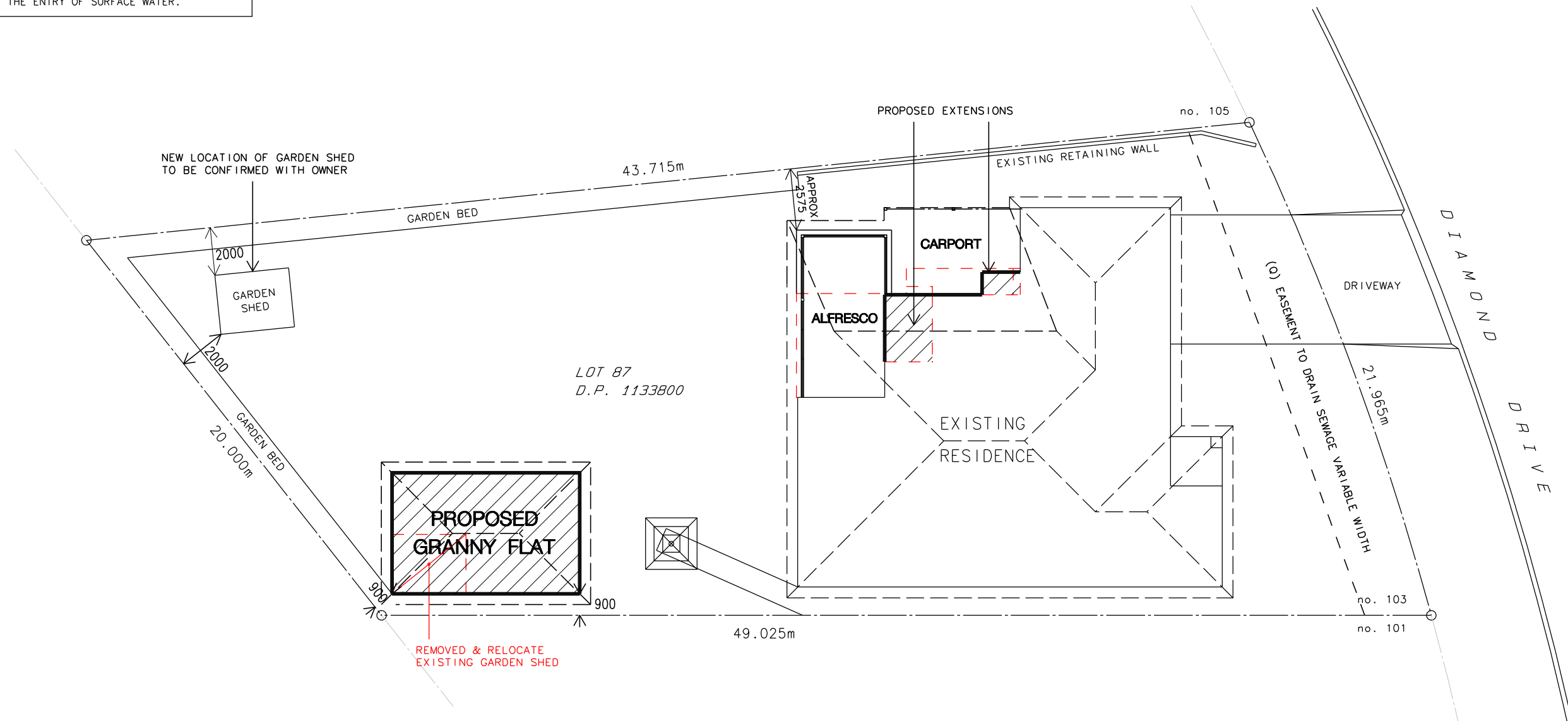

SITE PLAN 1:200

(Q) EASEMENT TO DRAIN SEWAGE VARIABLE WIDTH

SITE CALCULATION

SITE AREA	=	874.6 sqm
TOTAL AREA AFTER EXTENSION	=	241.9 sqm
EXISTING GARAGE	=	7.7 sqm
PROPOSED GRANNY FLAT	=	39.9 sqm
PROPOSED SITE COVERAGE	=	289.5 sqm
SITE COVERAGE	=	33.1 %



PLAN TO BE READ IN CONJUNCTION WITH BASIX CERTIFICATE FOR ADDITIONAL REQUIREMENTS.

no.	description	date

amendments

© copyright - mckinnon design

DO NOT SCALE

GENERAL NOTES:

- All dimension shown in millimeters unless noted otherwise.
- DO NOT SCALE from drawing. If in doubt ask.
- All dimension and levels are to be confirmed on site prior to construction.
- Concrete slab & footings to be designed in accordance with AUSTRALIA STANDARD 2870 - 1996.
- All structural elements to be designed by a practicing structural engineer.
- All timber used in the building shall be strictly in accordance with the provisions of AUSTRALIAN STANDARD 1684-1992, NATIONAL TIMBER FRAMING CODE, unless a certificate from a practicing

structural engineer is submitted to council certifying that the building has been designed to withstand the most adverse combination of loads to which it will be subjected.

- Construction of any stairways and balustrades shall comply with the requirements of the BUILDING CODE OF AUSTRALIA.
- All plumbing and drainage work is to comply with the requirements of AUSTRALIAN STANDARD 3500-NATIONAL PLUMBING AND DRAINAGE CODE and THE NEW SOUTH WALES CODE OF PRACTICE PLUMBING AND DRAINAGE.
- Protection of the building from attack by termites is to be carried out in accordance with the provisions of THE BUILDING CODE OF AUSTRALIA and or AUSTRALIAN STANDARD 3660.1-1995 PROTECTION OF BUILDINGS FROM SUBTERRANEAN TERMITES.

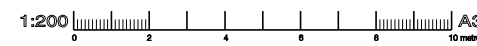
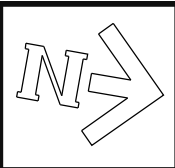

project:
PROPOSED RENOVATIONS AT LOT 87 (D.P. 1133800) no. 103 DIAMOND DRIVE ORANGE. N.S.W.

client:
SITE PLAN

	P 02 8383 1780 182 KITE STREET, PO BOX 1828 ORANGE NSW 2800 E info@mckinnondesign.com.au	scale: AS NOTED date: MAY 2022
	CORNWOOD PTY LTD ABN 24 074 426 798	job no: 22015 dwg no: 01 issue:

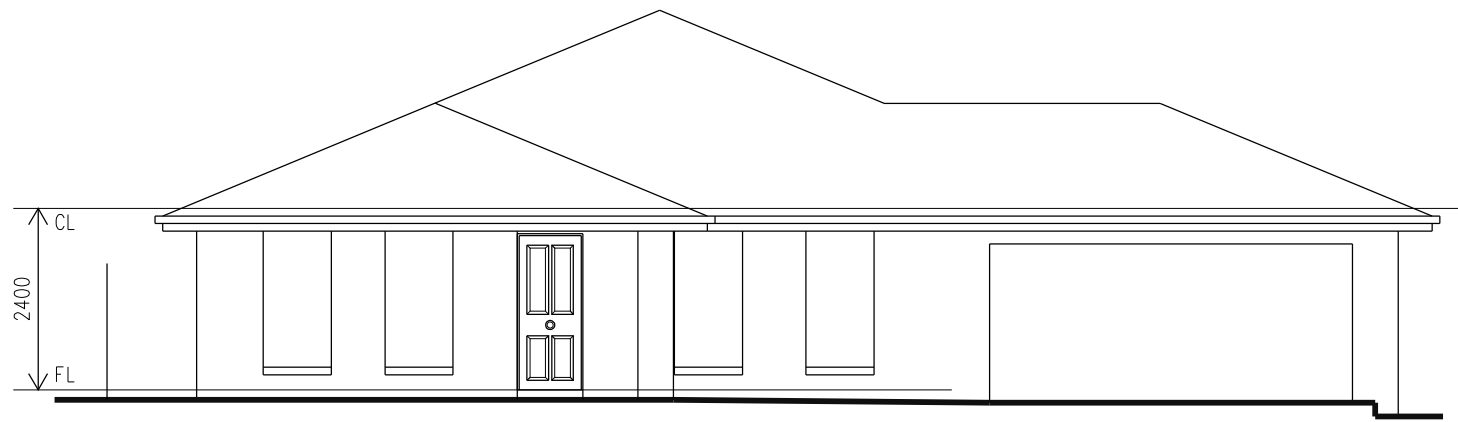

EXISTING NORTH ELEVATION 1:100

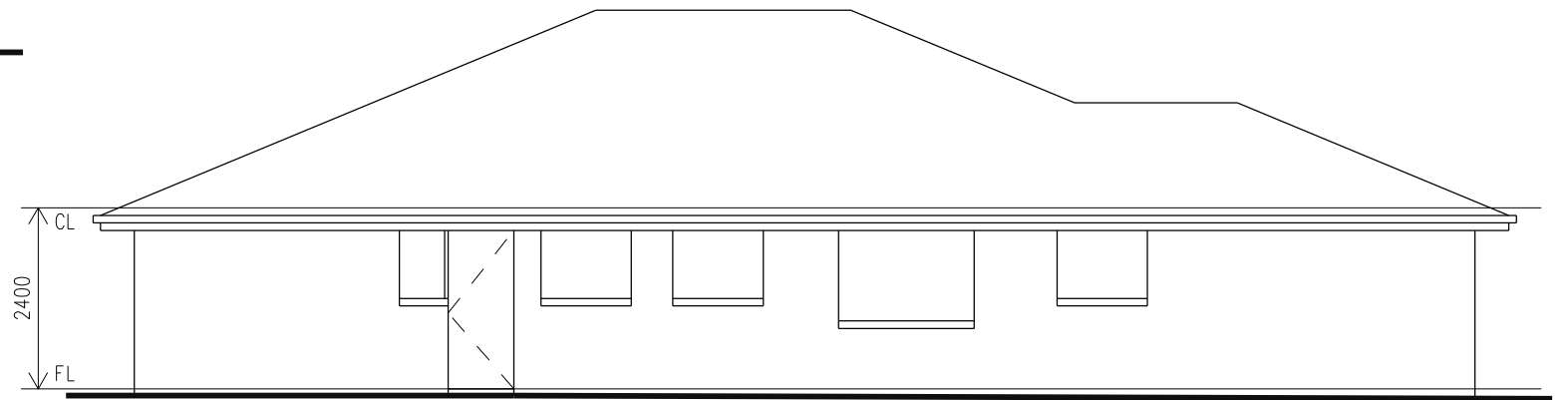

EXISTING EAST ELEVATION 1:100

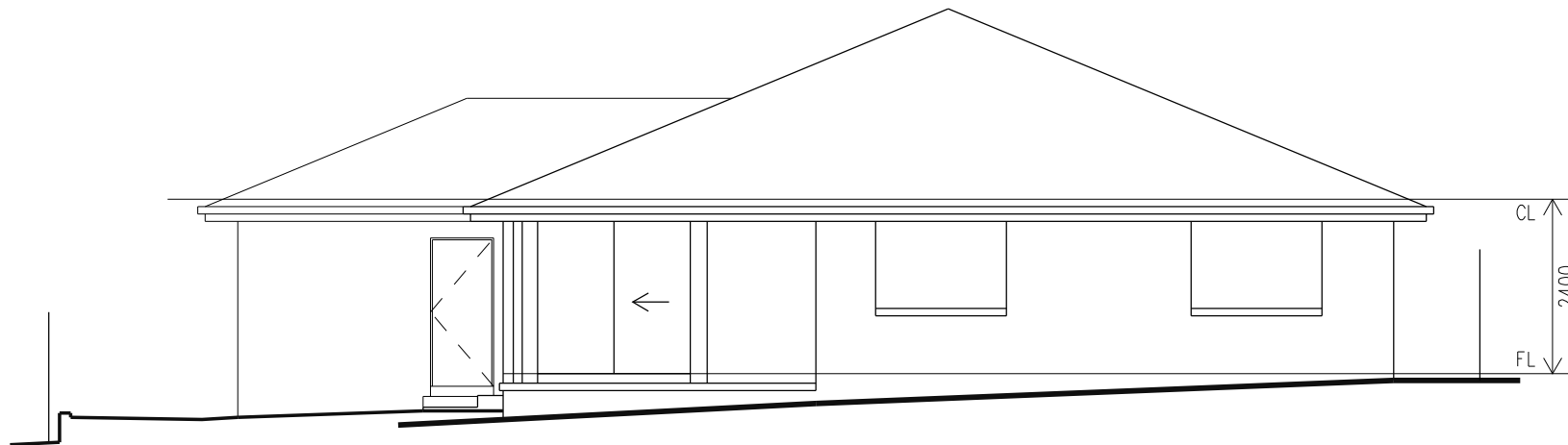

EXISTING SOUTH ELEVATION 1:100

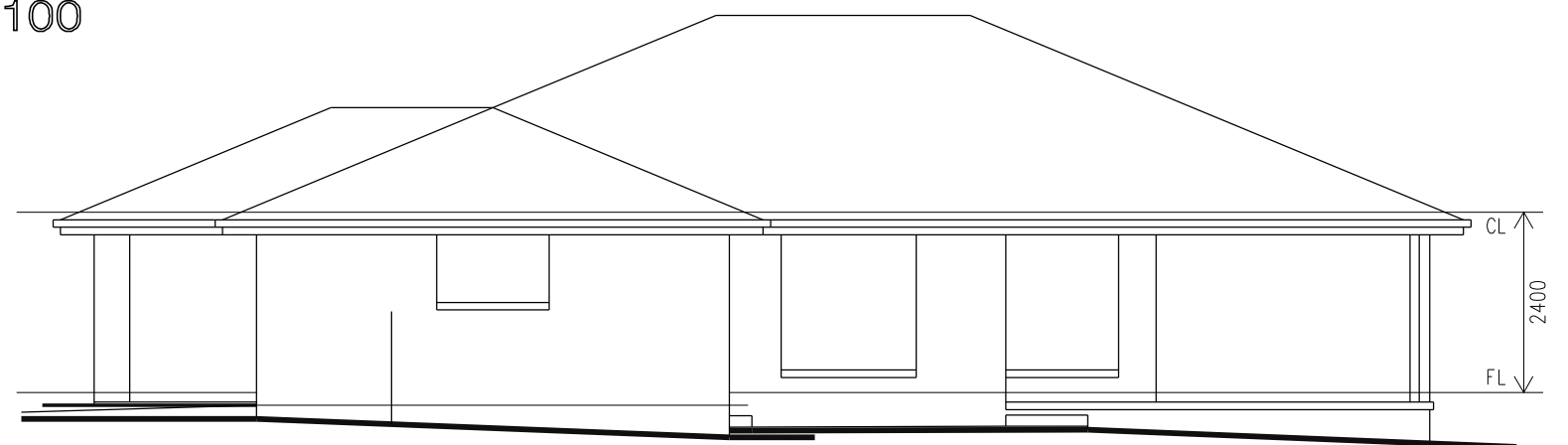

EXISTING WEST ELEVATION 1:100

PLAN TO BE READ IN CONJUNCTION WITH BASIX CERTIFICATE FOR ADDITIONAL REQUIREMENTS.

no.	description	date

amendments

© copyright - mckinnon design

GENERAL NOTES:

- All dimension shown in millimeters unless noted otherwise.
- DO NOT SCALE from drawing. If in doubt ask.
- All dimension and levels are to be confirmed on site prior to construction.
- Concrete slab & footings to be designed in accordance with AUSTRALIA STANDARD 2870 - 1996.
- All structural elements to be designed by a practicing structural engineer.
- All timber used in the building shall be strictly in accordance with the provisions of AUSTRALIAN STANDARD 1684-1992, NATIONAL TIMBER FRAMING CODE, unless a certificate from a practicing structural engineer is submitted to council certifying that the building has been designed to withstand the most adverse combination of loads to which it will be subjected.
- Construction of any stairways and balustrades shall comply with the requirements of the BUILDING CODE OF AUSTRALIA.
- All plumbing and drainage work is to comply with the requirements of AUSTRALIAN STANDARD 3500-NATIONAL PLUMBING AND DRAINAGE CODE and THE NEW SOUTH WALES CODE OF PRACTICE PLUMBING AND DRAINAGE.
- Protection of the building from attack by termites is to be carried out in accordance with the provisions of THE BUILDING CODE OF AUSTRALIA and or AUSTRALIAN STANDARD 3660.1-1995 PROTECTION OF BUILDINGS FROM SUBTERRANEAN TERMITES.

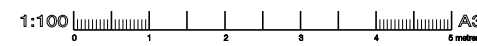

project:
PROPOSED RENOVATIONS AT LOT 87 (D.P. 1133800) no. 103 DIAMOND DRIVE ORANGE. N.S.W.

client:
EXISTING ELEVATIONS

	P 02 8383 1780 182 KITE STREET, PO BOX 1029 ORANGE NSW 2800 E info@mckinnondesign.com.au	scale: AS NOTED date: MAY 2022
	CORNWOOD PTY LTD ABN 24 074 426 798	job no: 22015
	dwg no: 03	issue: 03
	© copyright - mckinnon design	

NOTE: ALL FINISHED SURFACE LEVELS ARE TO FALL AWAY FROM RESIDENCE TO PREVENT THE ENTRY OF SURFACE WATER.

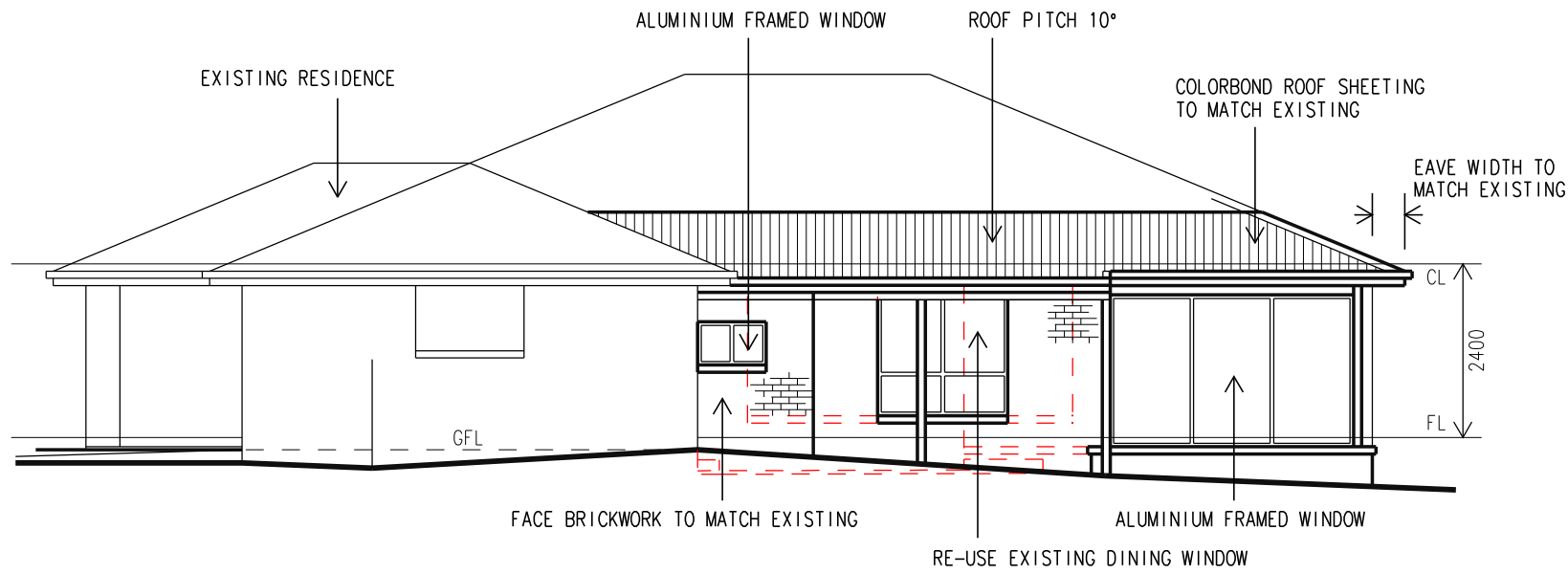

PROPOSED WEST ELEVATION 1:100

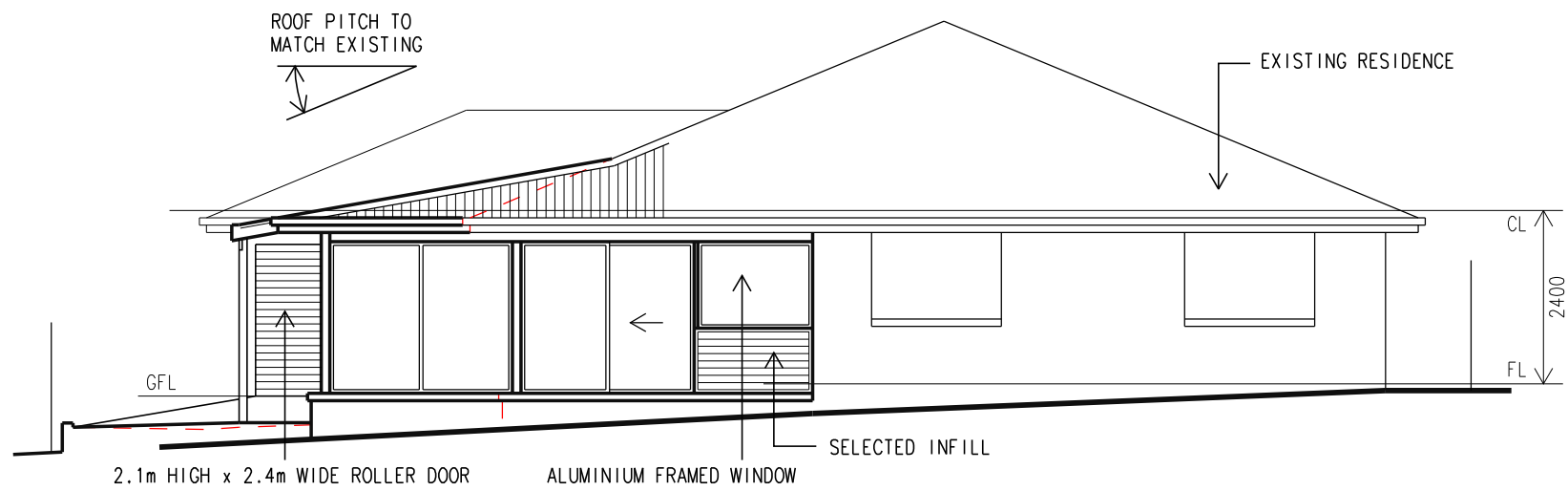

PROPOSED SOUTH ELEVATION 1:100

PLAN TO BE READ IN CONJUNCTION WITH BASIS CERTIFICATE FOR ADDITIONAL REQUIREMENTS.

no.	description	date

amendments

© copyright - mckinnon design

DO NOT SCALE

GENERAL NOTES:

- All dimension shown in millimeters unless noted otherwise.
- DO NOT SCALE from drawing. If in doubt ask.
- All dimension and levels are to be confirmed on site prior to construction.
- Concrete slab & footings to be designed in accordance with AUSTRALIAN STANDARD 2870 - 1996.
- All structural elements to be designed by a practicing structural engineer.
- All timber used in the building shall be strictly in accordance with the provisions of AUSTRALIAN STANDARD 1684-1992, NATIONAL TIMBER FRAMING CODE, unless a certificate from a practicing structural engineer is submitted to council certifying that the building has been designed to withstand the most adverse combination of loads to which it will be subjected.
- Construction of any stairways and balustrades shall comply with the requirements of the BUILDING CODE OF AUSTRALIA.
- All plumbing and drainage work is to comply with the requirements of AUSTRALIAN STANDARD 3500-NATIONAL PLUMBING AND DRAINAGE CODE and THE NEW SOUTH WALES CODE OF PRACTICE PLUMBING AND DRAINAGE.
- Protection of the building from attack by termites is to be carried out in accordance with the provisions of THE BUILDING CODE OF AUSTRALIA and/or AUSTRALIAN STANDARD 3660.1-1995 PROTECTION OF BUILDINGS FROM SUBTERRANEAN TERMITES.

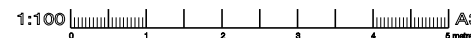

project:
PROPOSED RENOVATIONS AT LOT 87 (D.P. 1133800) no. 103 DIAMOND DRIVE ORANGE. N.S.W.

client:
PROPOSED ELEVATION & SECTION

	P 02 6383 1780 182 KITE STREET, PO BOX 1029 ORANGE NSW 2800 E info@mckinnondesign.com.au	scale: AS NOTED date: MAY 2022
	CORNWOOD PTY LTD ABN 24 074 426 798	job no: 22015
	title: PROPOSED ELEVATION & SECTION	issue: 05
	mckinnon design	© copyright - mckinnon design

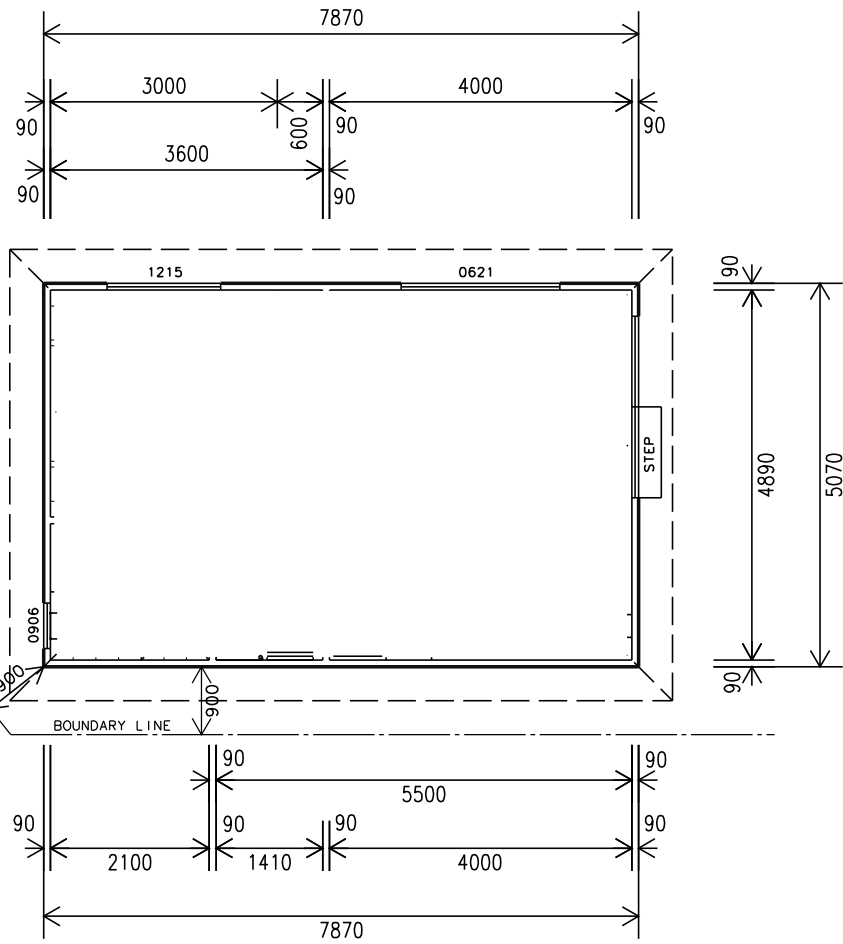

FLOOR PLAN 1:100

TOTAL AREA = 39.9 sqm

⊕ - SMOKE ALARM/DETECTOR LOCATION INSTALLED IN ACCORDANCE WITH PART 3.7.2 OF THE BCA AND COMPLY WITH AS3786

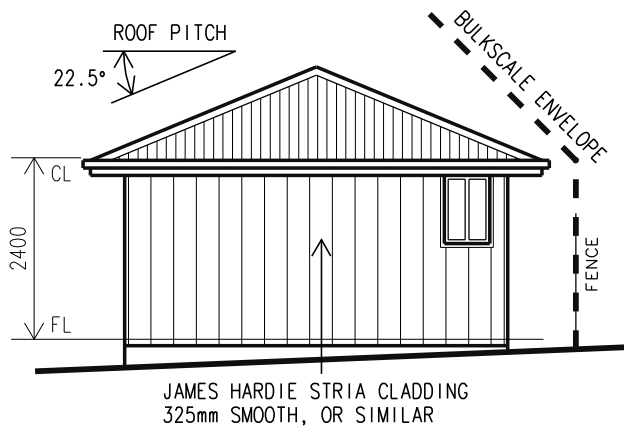

SOUTH ELEVATION 1:100

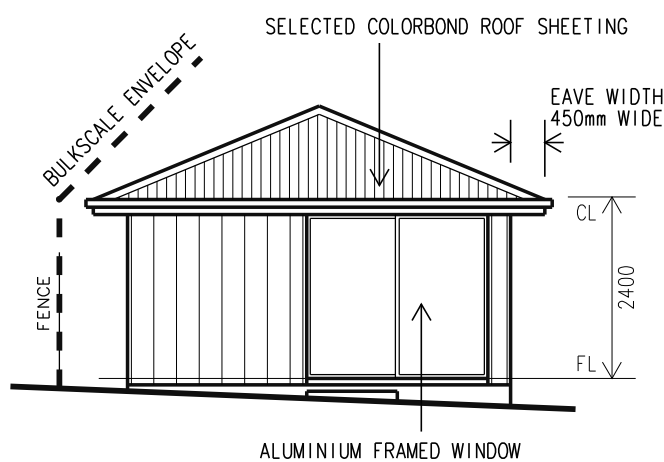

NORTH ELEVATION 1:100

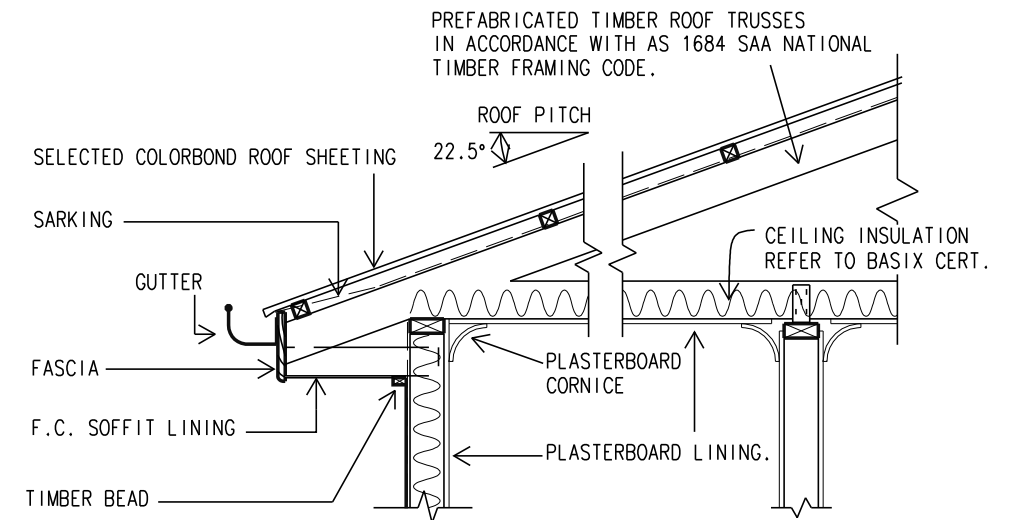

TYPICAL EAVE / SLAB DETAIL 1:20

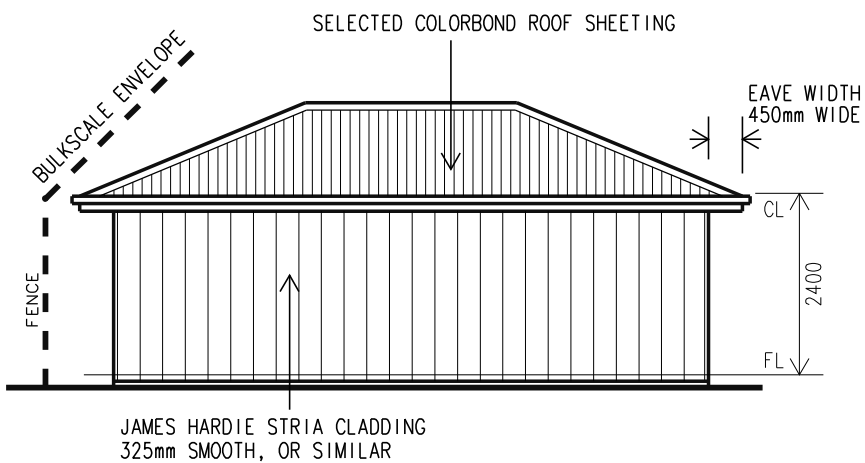
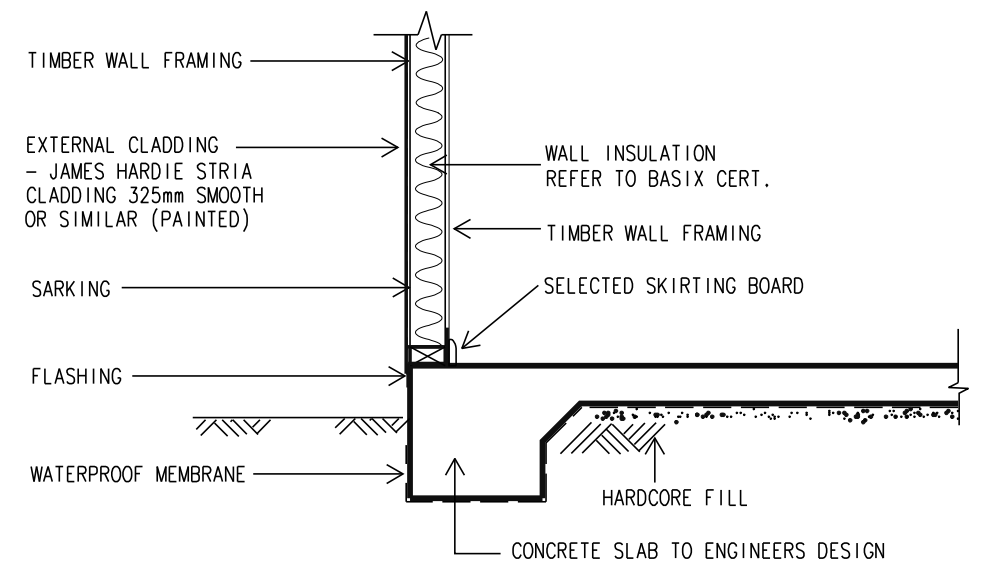

EAST ELEVATION 1:100

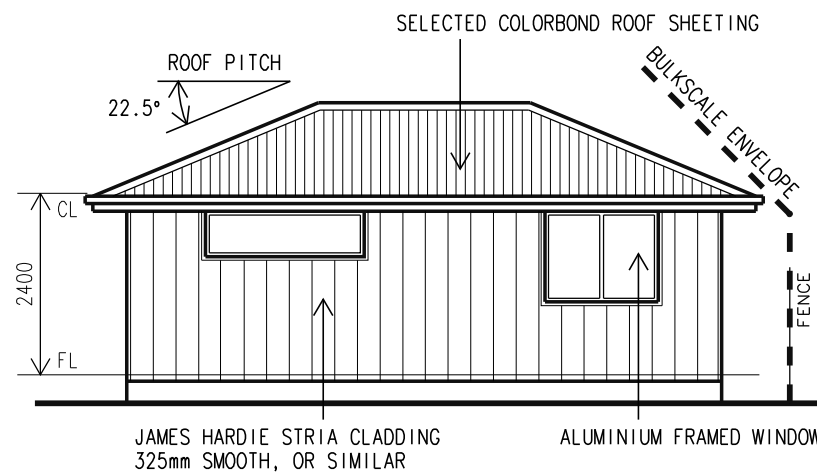

WEST ELEVATION 1:100

PLAN TO BE READ IN CONJUNCTION WITH BASIX CERTIFICATE FOR ADDITIONAL REQUIREMENTS.

no.	description	date

GENERAL NOTES:
 1 - All dimension shown in millimeters unless noted otherwise.
 2 - DO NOT SCALE from drawing. If in doubt ask.
 3 - All dimension and levels are to be confirmed on site prior to construction.
 4 - Concrete slab & footings to be designed in accordance with AUSTRALIAN STANDARD 2870 - 1996.
 5 - All structural elements to be designed by a practicing structural engineer.
 6 - All timber used in the building shall be strictly in accordance with the provisions of AUSTRALIAN STANDARD 1684-1992, NATIONAL TIMBER FRAMING CODE, unless a certificate from a practicing

structural engineer is submitted to council certifying that the building has been designed to withstand the most adverse combination of loads to which it will be subjected.
 7 - Construction of any stairways and balustrades shall comply with the requirements of the BUILDING CODE OF AUSTRALIA.
 8 - All plumbing and drainage work is to comply with the requirements of AUSTRALIAN STANDARD 3500-NATIONAL PLUMBING AND DRAINAGE CODE and THE NEW SOUTH WALES CODE OF PRACTICE PLUMBING AND DRAINAGE.
 9 - Protection of the building from attack by termites is to be carried out in accordance with the provisions of THE BUILDING CODE OF AUSTRALIA and/or AUSTRALIAN STANDARD 3660.1-1995 PROTECTION OF BUILDINGS FROM SUBTERRANEAN TERMITES.

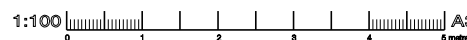
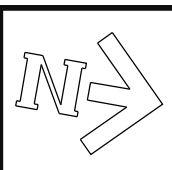

project:
PROPOSED RENOVATIONS AT LOT 87 (D.P. 1133800) no. 103 DIAMOND DRIVE ORANGE. N.S.W.

client:
GRANNY FLAT FLOOR PLAN & ELEVATION / DETAIL

	P 02 8988 1780 182 KITE STREET, PO BOX 1029 ORANGE NSW 2800 E info@mckinnondesign.com.au CORNWOOD PTY LTD ABN 24 074 426 798	scale: AS NOTED date: MAY 2022 job no: 22015 dwg no: 06
--	------------------------------------------------------------------------------------------------------------------------------------------------	--------------------------------------------------------------------------------------------